

1957

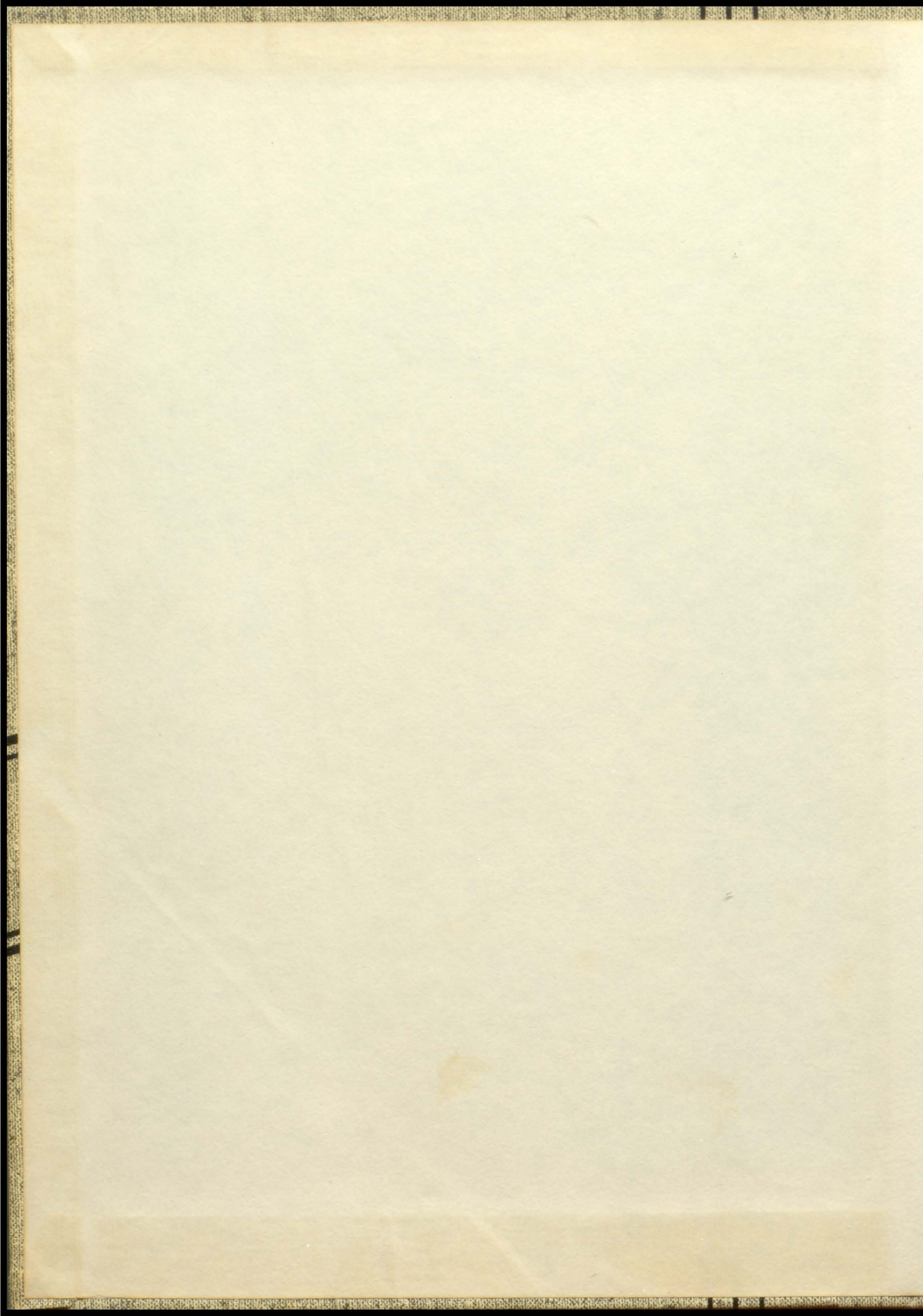

the hornet





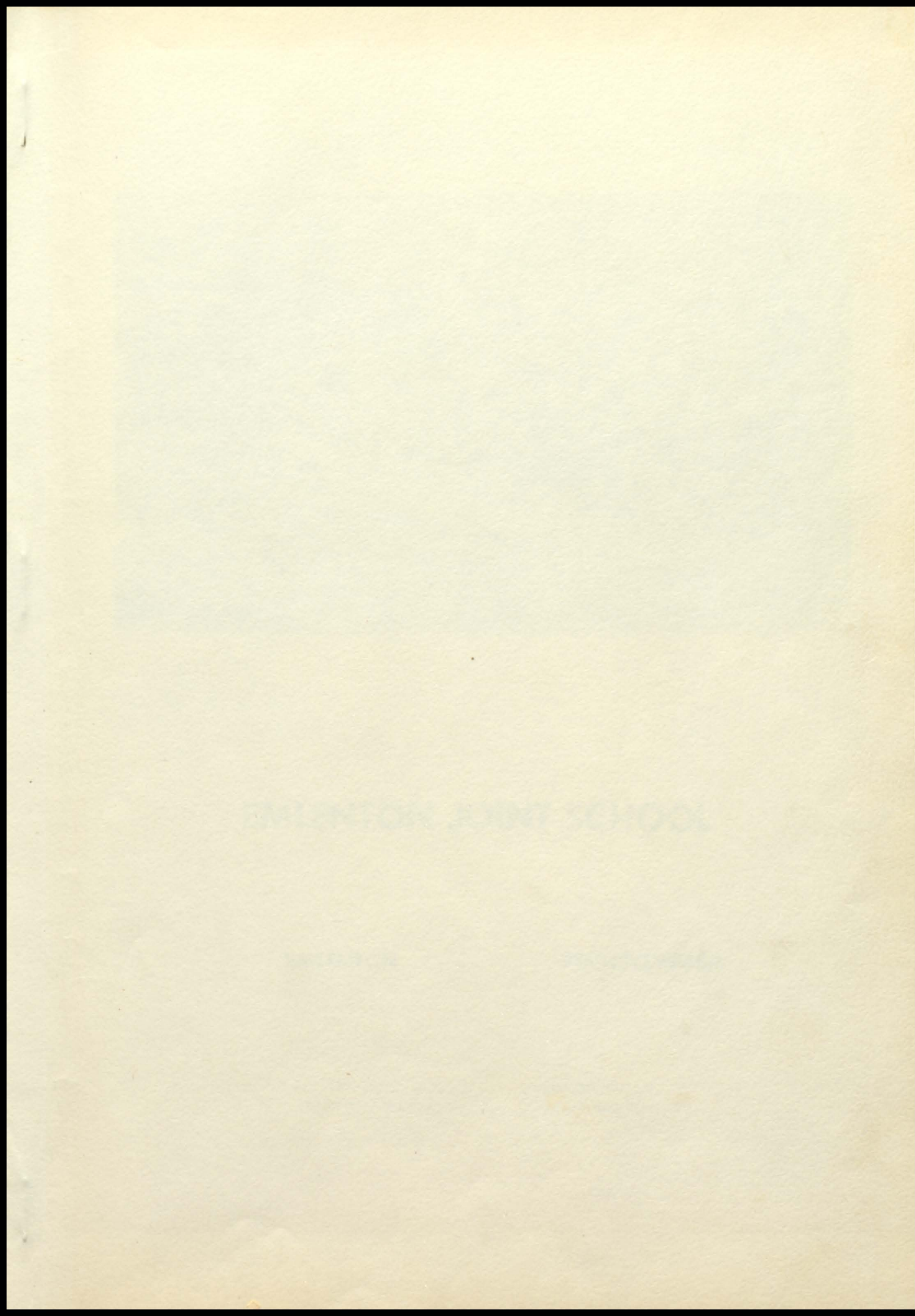



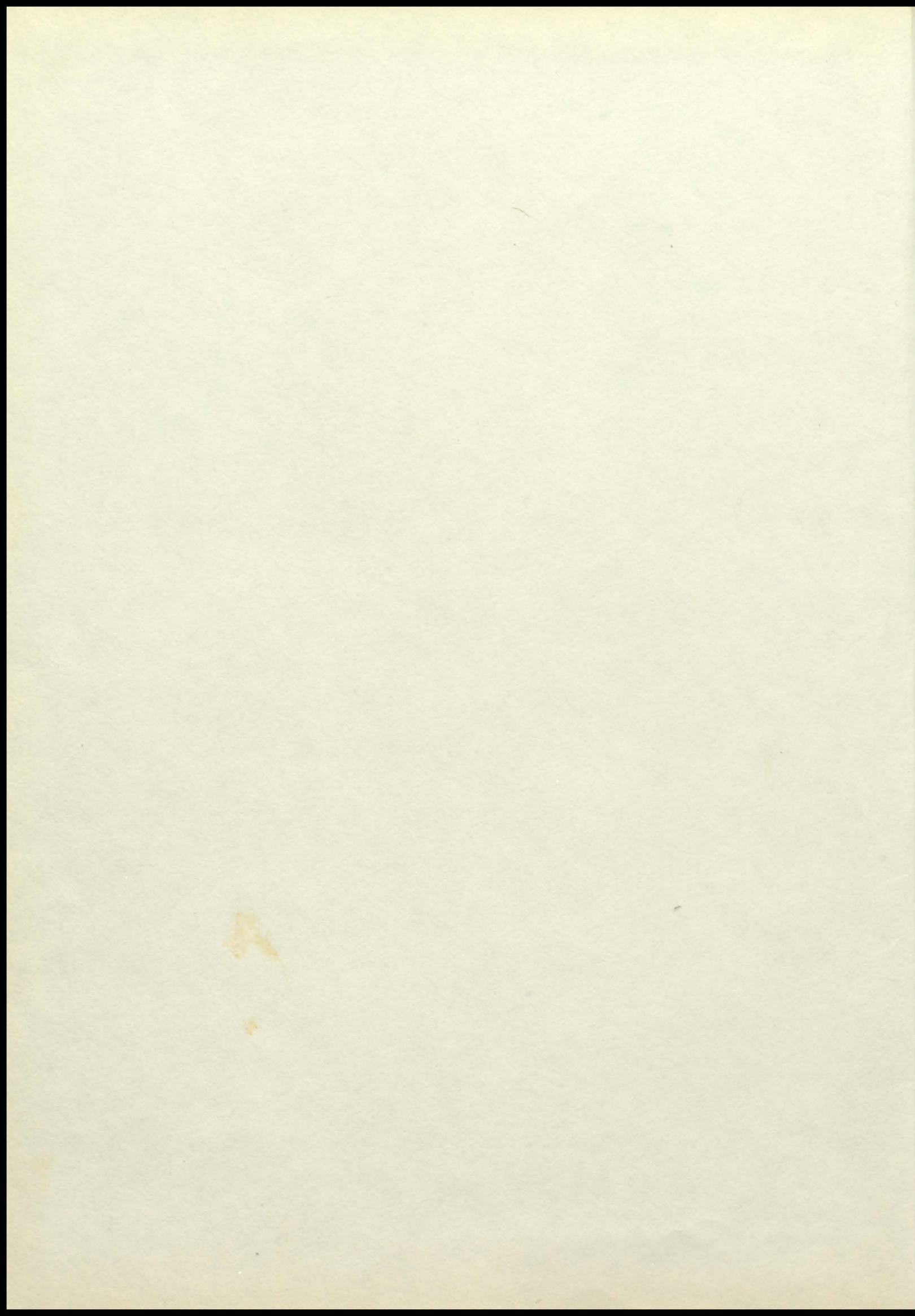





# EMLENTON JOINT SCHOOL

EMLENTON

PENNSYLVANIA

EDITOR ..... Anne Eckelbarger  
ASSISTANT EDITOR..... Bonnie Shreffler



# OUR DEDICATION

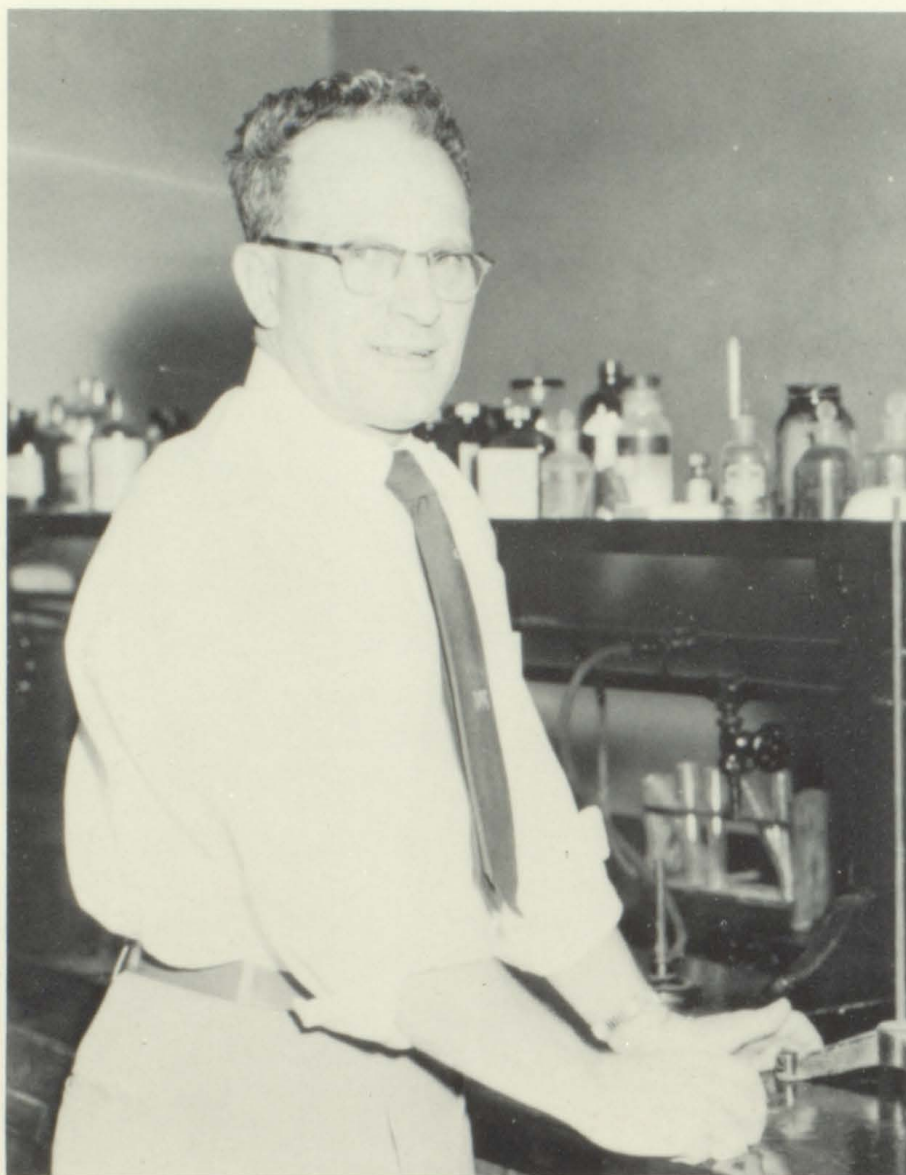

On the pages that follow, you will find the highlights, the sentiments, the bits of humor and the character depictions that are cherished by the Class of 1957. Starting soon on another phase of this adventure called Life, we leave behind experiences that will become precious memories. We will endeavor to keep them that way. . . precious memories. Unfortunately, and in spite of our best intentions to remember, time will erase many of these happenings from our thoughts; facts, dates, details and formulas will take on hazy indefinite outlines.

And yet, we have this certainty: we have had one experience which none of us will forget. . . that of association and friendship with a man who will, always, for us, be much more than a memory.

He is the Creator's local representative of the Golden Rule, a true example of sincerity, kindness, leadership and understanding. He leaves an everlasting impression on all who have come to know him. For to know him, as those before us discovered and those following will discover, is to love him. His wonderful character is a compelling and constant reminder to work; to work hard; to achieve; and not be satisfied with our achievements; to be a counterpart to the inspiring example he has set.

Gratefully, to Mr. L. A. Edinger, the Class of 1957 dedicates this yearbook as our final tribute to one so deserving.



# ADMINISTRATION





# BOARD OF EDUCATION

## RICHLAND

Ralph Bell  
Martin Edwards  
Richard Rhoades  
William Rupert  
Fred Shawl

## SCRUBGRASS

Elgar Fisher  
Harry Hickman, Jr.  
Mrs. Irene Latshaw  
Vivian Riddle  
George Winslow

## EMLENTON

Fred Crawford  
Ray M. Geiser  
Walter Jackson  
R. Leonard Klingler  
J. E. Taylor



BUS DRIVERS

## SCRUBGRASS

John Romanko  
Bed Shuler  
Elton Latshaw

## RICHLAND

Art Mullen  
Ralph Bell  
Joe Beck





Mrs. DELORES YOUNG  
Secretary



An Office Scene

## OFFICE



Mr. DANIEL M. KELSO  
Supervising Principal



# FACULTY



Mr. Dean Shoup  
Social Studies  
Be true to your own highest convictions.



Mrs. Louise Girard  
Vocal Music  
In our music work a friendship of give and take is created where all differences are forgotten, when failure is everybody's loss and success is achievement for all.



Mrs. Eleanor Daubenspeck  
Home Economics  
The secret of happiness is liking what one has to do, not doing what one likes.



Mr. Fred Colonna  
Instrumental Music  
The best way to harmonize is to keep in tune yourself.



# FACULTY



Mr. A. G. DeWald  
Latin  
Possumus, quia posse videmur.



Mr. L. A. Edinger  
Sciences  
One of the best "heart" medicines, I have found, is to bend over and help students get along in life.



Miss Grace Couch  
Commercial Subjects  
You are what you set out to be.  
All the things you read, the  
thoughts you think, are the things  
you become tomorrow.



Mr. Charles Moses  
Social Studies  
School is the place where, when  
you have to go there, they have  
to take you in.



Mrs. Adele Kelso  
English  
"Use no hurtful deceit; think  
innocently and justly; and if you  
speak, speak accordingly."



# NEW FACULTY MEMBERS



Mrs. Margaret Hollingshead  
English, History  
Clarion State Teachers College,  
University of Nebraska--Grad-  
uate College

"This I would do--to achieve, in one lifetime, the things that are best and most desirable for me; and in so doing proffer the least interference and the greatest helpfulness to my fellow men."



Mr. Paul Toy  
Trigonometry  
Pennsylvania State University  
"Studying and acquiring knowledge is an important part of your life in high school; but more important is studying your classmates, becoming better acquainted with them, and, certainly not least, acquiring many of them for your friends during your stay there."



Mrs. Marian L. Slaughenhaupt  
School Nurse  
Allegheny General Hospital  
"I wept because I had no shoes, till I saw the man who had no feet."



Mr. Robert H. Shaw  
Mathematics  
Clarion State Teachers College  
"Yours is not to reason why; yours is either do or die."



Mrs. Icel Dotterer  
Librarian, French  
Grove City College  
"Life is what you make it, so aim high and give your best efforts in all things to make your dreams a reality."



# SENIORS





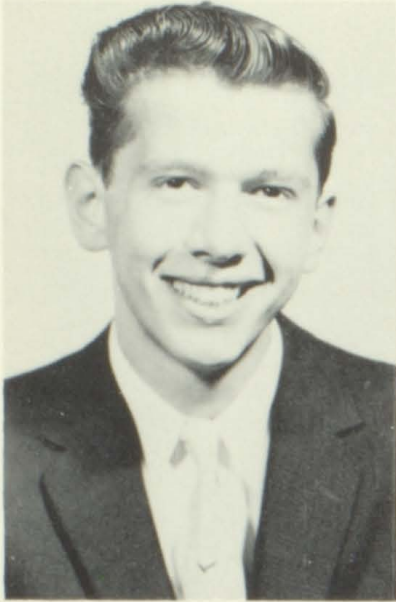

**KEITH KAHLE** "Keith"  
Chorus 4; Student Council 1,2,3,4; Officer 3; Class Officer 1,3,4; Junior Play 3; Prom Attendant 2; Emlenton News Reporter 3; Newspaper Staff 3. Keith is our tall, dark and handsome romeo of the class. He is serious and quiet, but has a teasing smile. He was voted best looking boy of the senior class.



**VELMA JEAN SHAW** "Velma"  
Chorus 1,2,3,4; Library Helpers Club 1,2,3; Ensemble 2,3,4; Tri Hi Y; May Attendant 3; Junior Play 3; Student Council 3; Officer 3; Class Officer 1,4; Newspaper Staff 3. Velma is small and vivacious. She was voted most popular girl of the senior class. Velma possesses a good sense of humor, and always has a smile for everyone.

## SENIOR CLASS OFFICERS



LEFT to RIGHT: Joyce Beels, Secretary; Velma Shaw, Treasurer; Keith Kahle, President; Mr. Edinger, Advisor; William Whitehill, Vice-President.



**JOYCE BEELS** "Joyce"  
Class Officer 3,4; Student Council 2; Band 1,2,3,4; Cheerleader 1,2,3,4; Tri Hi Y 3,4; Varsity "E" 2,3,4; Chorus 1,2,3,4; Trio 3; Junior Play 3; Ensemble 1,2,4. Joyce is our brown-eyed brunette, who is never found angry. Well liked, and did a swell job as cheerleader. Good luck in the future, Joyce.

**WILLIAM WHITEHILL** "Bill"  
Track 1,2; Baseball 1,2; Chorus 3,4; Class Officer 4; Prom Attendant 3; Varsity "E" 1,2,3; Officer 4; Student Council 3,4; Emlenton Newspaper Staff 3. Bill possesses a quick wit, and prides himself on being an authority on every subject. He usually has an argument ready at anytime. Bill was chosen most popular.

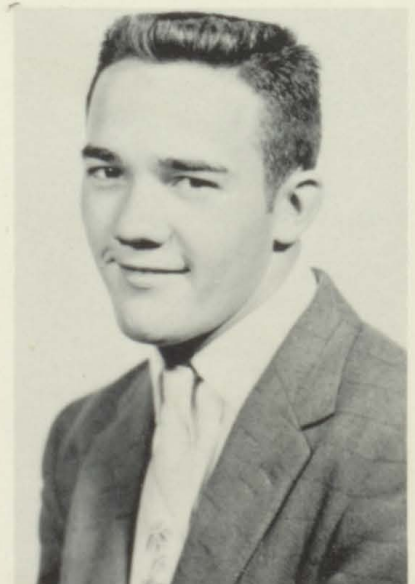





DEANNA LEIGH SHAFFER "Deanna"  
Chorus 1,2,3,4; Tri Hi Y 3; Library  
Helpers Club 1,2,3; Emlenton News  
Reporter 3; Student Council 4; News-  
paper Staff 3.

Deanna has laughing "brown eyes" and  
a pleasing smile which wins her many  
friends. She is the adventuress of the  
class, and always ready for fun.



EVELYN SHULTZ "Evelyn"  
Chorus 1,2,3,4; Ensemble 2,3,4; Li-  
brary Helpers Club 1,2,3; Newspaper  
Staff 3.

Evelyn loves to tease and get into all  
kinds of mischief, but she is a charm-  
ing girl who is lots of fun. She never  
lacks for a smile or a friendly word,  
and has many friends.

EARL CLAY "Hank"  
Chorus 2,4; Newspaper Staff 3; Shop 1.  
Hank is an unpredictable lad, well-  
liked by everyone. He is always ready  
to do his part for the class. A real gen-  
tleman, whom we're sure will succeed.



MARY ELLEN LATSHAW "Mary Ellen"  
Band 1,2,3,4; Chorus 1,2,3,4; Ensem-  
ble 3; Tri Hi Y 3,4; Yearbook Business  
Manager; Class Officer 2.

Mary Ellen is the class "redhead". Al-  
ways has a mischievous gleam in her  
eye. Usually can be found with Anne.  
Good luck in your future.

JUDY KLINE "Judy"  
Chorus 1,2,3,4; Band 1,2,3,4; Tri Hi Y  
3,4; Ensemble 1,2; Girl's Trio 3; Jun-  
ior play 3; Library Helpers Club 3;  
Class Officer 1,2; Newspaper Staff 3;  
District Chorus 3,4.

Judy is usually found in some kind of  
devilment. She has a good alto voice  
and a wonderful personality, which  
acquires her many friends. Good luck  
Judy, we know you'll succeed.







BONNIE JEANNE SHREFFLER

"Bonnie"

Assistant Yearbook Editor 4; Library Helpers Club 1,2,3; Junior Play 3; Chorus 1,2,3,4; Ensemble 3,4; Tri Hi Y 3,4; Em-Hi Reporter 3; Newspaper Staff 3.

One of the prettier girls in the class, with a pleasing personality to match. Usually found in the thick of things, was our able assistant Yearbook Editor. Good luck in the future, Bonnie and Bob.



DEAN W. KUNSELMAN

"Junior"

Basketball 1,2,3,4; Track 1; Baseball 1; Chorus 2,3; Junior Play 3; Varsity "E" Club 1,2,3,4.

One of the good looking boys of the class, interested in basketball. He was voted Class Hotrod, and can usually be found riding in a blue Ford.



ANNE M. ECKELBARGER

"Eck"

Chorus 1,2,3,4; Ensemble 1,2,3,4; Band 1,2,3; Student Council 2; Junior Play 3; Cheerleader 1,2,3,4; Yearbook Editor 4; Tri Hi Y 3,4; Varsity "E" 1,2,3,4; Officer; Prom Attendant 2.

Anne is our tall, attractive cheerleader. She takes an active part in all activities, and was voted most athletic. She is well-liked and sure to succeed.

LINEL RENFREW

"Lionel"

Chorus 2,3,4; Tri Hi Y 3,4; Ensemble 4; Newspaper Staff 3; Yearbook. Lionel is our "Little Miss Innocent". She has a great love for pestering--especially Miss Couch. She was chosen most talkative and is always found trying to think up new devilment.



"Sheila"

Library Helpers Club 1,2; Chorus 1,2,3,4; Tri Hi Y 3,4; Varsity "E" Club 3,4; Cheerleader 2,3,4; Student Council 2; Class Officer 1,3.

Sheila's our cute little cheerleader who has a boy in every port. She's the changeable one--either giggling hysterically or sober as a judge. She plans to enter nurses training.



KENNETH E. BEALS

"Skip"

Basketball 1,2,3,4; Baseball 3; Junior Play 3; Chorus 1,2,3,4; Varsity "E" 1,2,3,4; Boys' Octet 3,4; Boys' Ensemble 3,4.

Tall and good looking, Skip can usually be found hotrodding. Voted "most talkative", Skip keeps the class in an uproar, and takes an active part in sports.







**JUNE RITCHEY** "June"  
Cheerleader 3,4; Majorette; Chorus 2, 3,4; Ensemble 3,4; Student Council 4; Library Helpers' Club 1,2,3; Officer 3; Junior Play 3; Tri Hi Y 3,4.

June's eyes are as blue as the sky, which naturally attracts people to her. She is a terrific cheerleader, and did a good job in the Junior Play as our "Cupid".

**JANE WHITEHILL** "Jane"  
Chorus 1,2,3,4; Tri Hi Y 3,4; Class Officer 2; Library Helpers' Club 1,2,3; Newspaper Staff 3; Yearbook Staff. Jane is the quiet one of our class who often surprises us with her quick wit. Always ready for a laugh. We're sure she'll succeed in anything she chooses to do.



**PETER O'BRIEN** "Pete"  
Chorus 1,3; Jr. Play 3; Track 1; Yearbook Staff 4; Newspaper Staff 3. Pete is a boy who is always in the middle of whatever is going on, always has something to say. Pete loves to hotrod, and can usually be found in St. Petersburg.

**BILL ANDERSON** "Bill"  
Basketball 1,2,3,4; Baseball 1,2; Track 2; Chorus 4; Band 1,2,3,4; Orchestra 1,2,3,4; Varsity "E" 1,2,3,4; Officer; Junior Play 3; Boys' Octet 4; Boys' Ensemble 3. Bill has blonde hair, and blue eyes. He is a whiz on the basketball floor, and likes all sports. Bill always has an answer for everything and everybody.



**EVELYN LEOPOLD** "Evie"  
Library Helpers' Club 1,2,3; Chorus 1,2,3,4; Yearbook 4; Tri Hi Y 3,4; Em-Hi Reporter 3; Ensemble 4. This little brunette hails from Richland. She is usually found at Ray's, or with Bud. Evie is quiet, but always ready for a laugh. Good luck in the future, Evelyn.

**ROSE MARIE WALNEY** "Rose Marie"  
Library Helpers' Club 1,2,3; Chorus 1,2,3,4; Em-Hi Reporter 3. One of the short, quiet girls in our room, who is always willing to do her share. Rose Marie is well-liked by everyone. Good luck to you in your future career of nursing.







1



2



3



4



5



6



7



8



9



10



11



12



13



14



15



16



17

1. Keith Kahle, Don Kahle, Joyce Beels
2. Velma Shaw
3. Earl Clay
4. Bonnie Shreffler
5. Deanna Shaffer
6. Linel Renfrew
7. Joyce Beels
8. Bill Anderson
9. Jane Whitehill

10. June Ritchey
11. Mary Ellen Latshaw
12. Evelyn Leopold
13. Judy Kline
14. Evelyn Shultz
15. Rose Marie Walney
16. Sheila Murray
17. Skip Beals



## ALPHA



The Senior Class, once the largest in the school, is now one of the smallest classes to graduate.

During the past years we have been active in many projects which included record hops, skating parties, bake sales, square dances, and hayrides.

Basketball, baseball, track, golf, cheerleading, chorus, special singing groups, band and orchestra were major interests for us.

In the Forensic music contest at Edinboro, our class was well represented in vocal music. Moreover, for two consecutive years we have taken part in the district music festival, and in a previous year, a former member of our class represented us at the district band festival.

We also took part in such organizations as Tri-Hi-Y, Varsity "E", Library Helpers Club, and Student Council.

In our Junior year, we were active in the newspaper business. We had our own reporters for the local papers, and in addition, published our school newspaper.

Two outstanding features of our Junior year were the Junior play, "Cupid in Pigtails," and the Prom. For the latter, we developed the theme "Evening in Paris."



## OMEGA



# WHAT'S WHAT

## NAME

## FAVORITE SAYING

Rose Marie Walney	How about that!!
Edward Arnold Sweetapple	Oh, yes!
Alice Jane Whitehill	I give up, what did I do?
Anne Marie Eckelbarger	You know?
Earl Leroy Clay	That right?
Joyce Elaine Beels	Shape up!!
Evelyn Jean Leopold	I'm all right, it's the rest!
Kenneth Edward Beals	Oh, well.
Evelyn Marie Shultz	Well, what're ya gonna do?
Judith Ann Kline	Just like a machine!
Dean William Kunselman	Judy!!!!
Sheila Ann Murray	He was all shook!
Mary Ellen Latshaw	I had the most exciting weekend!
Linel Grace Renfrew	That many dollars??
Keith Alexander Kahle	Lemme think. . .
June Lavina Ritchey	My word!!
Bonnie Jeanne Shreffler	Goin' my way??
William Vance Anderson	How about that!
Deanna Leigh Shaffer	He's a good kid, but dumb!
Velma Jean Shaw	Would I ever!!
William Maxwell Whitehill	I'm hungry!
Peter John O'Brien	Yeah!!!

# WHAT'S WHAT

## WHAT YOU WANT MOST

Live in Florida  
New car  
Fulfill my ambitions  
Success  
Girls  
To be good  
Ranch house with Bud  
Beth  
Many friends  
To write a book  
Judy and money  
To learn the Rock'n Roll  
To learn to bop  
To be three inches shorter  
To retire at 25  
To be pleasingly plump  
Bob  
A good wife  
Success and happiness  
To be liked  
A convertible  
Money

## WE CAN SEE THEM AS

Owning Miami Beach  
Light bulb changer  
First lady Mayor of Nickleville  
Looking for the gold at the end of the rainbow  
Owner of Beatty's store  
Having parties behind the "Green Door"  
Throwing dishes at her husband  
A divorced bachelor  
Minority authority  
First "Lady" President  
Laboring to avoid work  
Walking the gang plank  
Being the inventor of a freckle remover  
Making Bill "Lion-el" trained  
Putting tuxedos on cupie dolls  
Hiding scapels in incisions  
Writing a book on "Her" life  
Promising athlete with a forwarding address  
Skipper of her own ship  
Rounding up square dancing  
Manufacturer of lines for dry humor  
M.C. on "You Bet Your Wife"



# WHO'S WHO

## MOST POPULAR

Velma Shaw

William Whitehead

## MOST ATHLETIC

Anne Eckelbarger

William Anderson

## CLASS CLOWN

Judy Kline

## HOT RODS

Dean Kunselman

June Ritchey

## BEST LOOKING

Sheila Murray

Keith Kahie

Linel Renfrew

Skip Beals

## CLASS CLOWN

Earl Clay

## MOST TALKATIVE



# CLASSES

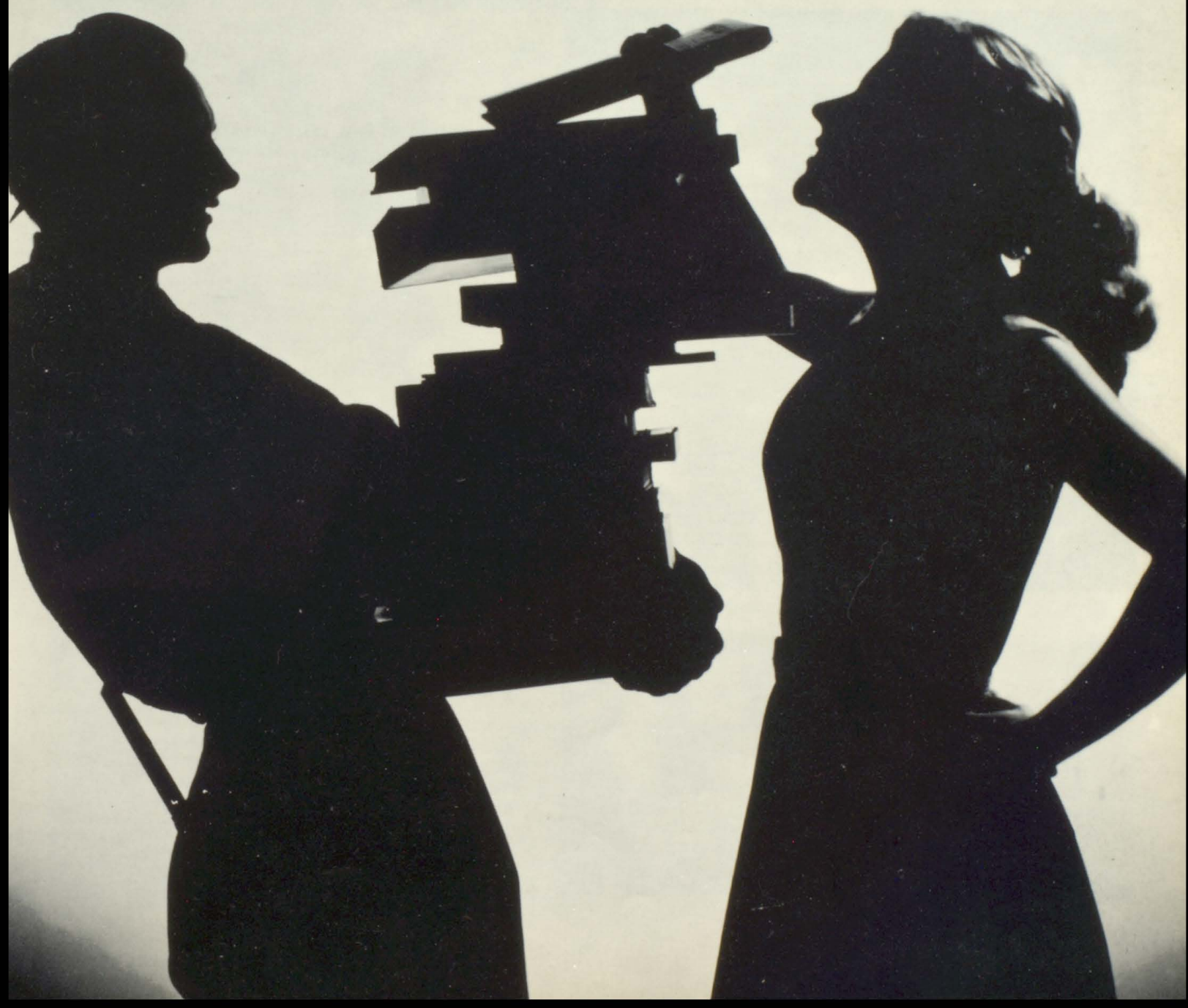





## CLASS OFFICERS

### JUNIORS

Mrs. Hollingshead, Advisor; Kay Weiser, Secretary; Verna Faye Lohr, Vice-President; Beth Bishop, President; Judy Kingsley, Treasurer.



### SOPHOMORE

Betty Shoup, Treasurer; Shirley Beck, President; Judy Geiser, Secretary; Betty Whitehill, Vice-President; Mr. Steele, Advisor.



### FRESHMAN

Ruth Ann McGinnis, Vice-President; Niles Powell, Secretary; Mr. Moses, Advisor; Louis Blazer, Treasurer; Robbie Simpson, President.



### EIGHTH GRADE

Mrs. Kelso, Advisor; Dot Hassler, President; Danny Shawl, Vice-President; Bob Young, Treasurer; Jim Kingsley, Secretary.



### SEVENTH GRADE

Mr. Shoup, Advisor; Sue Coulter, President; Ann Breene, Treasurer; Judy Hughes, Secretary; Mary Ellen Reed, Vice-President; Miss Couch, Advisor.



John Guthrie  
Rita Hickman

# CLASS OF

## 1958

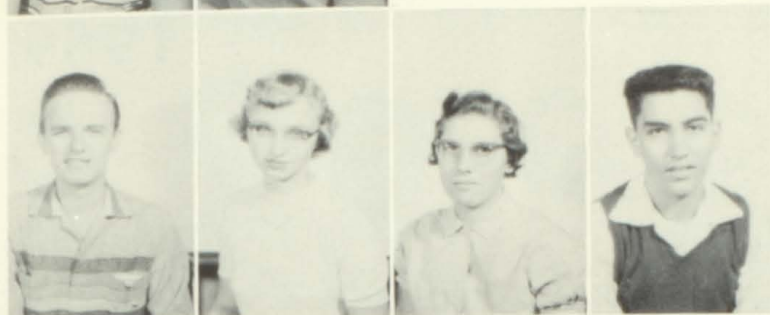

Dave Middleton  
Kay Weiser  
Verna Faye Lohr  
Francis Conforti



Dick Mortimer  
Jeff Crawford  
Martha Ritts  
Dewayne Campbell



Robert Daubenspeck  
Elizabeth Breene  
Don Lindblad  
Frank Cervenec



Scott Keller  
Kenneth Hindman  
Kathryn Leopold  
Ronnie Shoup



Larry Weeter  
Judy Kingsley  
Pat Hassler  
Jim Russell



Verla Lloyd  
Donna McDaniels  
Marilyn Hofacker  
Beth Bishop



# CLASS OF 1959



Kenton Mullen  
Margaret Witherup



Donald McCandless  
Judy Scott



Howard Whitehill  
Judy Geiser  
Betty Shoup  
Steve Shultz



Geraldine Curran  
Susan Kelso  
Judy Champion  
William Burk



William O'Brien  
Kenneth Berlin  
Carolyn McDonough  
John Dunlap



Blake Reed  
Ronald Weeter  
Shirley Beck  
Betty Vonne Dotterer



Irene Cuprinka  
Betty Whitehill  
Mary Lou Hickman  
Harold McNany

# CLASS OF 1960



Ronald Louise  
George Guthrie  
Judy Hetzler  
Lou Blazer  
Robert Healey



Robert Garris  
Ellis McNany  
Leilani Wetzel  
Sandra Heeter  
Terrie Dunkle



Harold Gerwick  
Niles Powell  
Freda Wilson  
Sally Miller  
Warren Shaw



Duane McReynolds  
Robbie Simpson  
Gertrude McDade  
Carolyn Boals  
Tom Sheffer



Keith Russell  
Thompson McGinnis  
Mary Etta Bottz  
Sandra Wike  
Tom Karns



Don McDaniels  
William DeLong  
Bruce Goughler  
Ruth Ann McGinnis  
Robert Helsley  
Peggy Kahl



Wanda Marzulla  
Barbara Russell  
Ruth Ann Cotherman  
Patty McQuiston  
Richard Jack  
Faye Hickman



# CLASS OF

## 1961



Emerson Kahl  
Cornelia Kuhn  
Nita Stricker  
Dorothy Hassler



Earl Eckelbarger  
Myrna McQuiston  
John Scott  
Melissa Hassler  
Caryl Whitling



Beverly Riddle  
Mary Jacobs  
Danny Shawl  
Mary Burk  
Sandra Shaffer



James McNany  
Nancy Mortimer  
Edward Shreffler  
Beverly Beers  
Lucretia Whitehill



David Milford  
Mellany Reed  
Patty Jackson  
Susan Crawford  
Ronald Shorts



Sally Shreffler  
Paula Renfrew  
Joyce Beck  
Joanne Jenkins  
Joe McNany



Robert Young  
Lila Hovis  
James Kingsley  
Dennis Weeter  
Frances Planker

# CLASS OF 1962



Judy Hughes  
Charles Gorham  
Gloria Dunkle  
Karen Lohr



Mary Ann Morrison  
Richard Sheffer  
Maxine Russell  
Trudy Diehl  
George Tomko



Susan McCormick  
John Miller  
Mary Ellen Reed  
Ruth Ann Kams  
Martin Lawson



Kathy Hofacker  
Orlo Shreffler  
Linda Keller  
Richard Healey  
Jerry Durnell



Connie Neely  
Lynn Baker  
Jean Hickman  
James Kahl  
James Campbell



Shelley Hower  
David Bichel  
Carole Strotman  
Bob Blazer  
Charles Russell



Wilma Curran  
Sue Coulter  
Patti Ray  
Ann Breene  
Joyce McReynolds



# THE PLAY'S THE THING

## CUPID IN PIGTAILS

## JUNIOR PLAY

Suzy McAdams, cupid . . . . .	JUNE RITCHEY
Todd McAdams, her older brother . . . . .	KEITH KAHLE
Gail McAdams, her older sister . . . . .	JOYCE BEELS
Mabelle McAdams, their mother, an attractive widow . . . . .	VELMA SHAW
Dorthea Vanderford, "Aunt Dotty," Mabelle's formidable aunt . . . . .	MARY STOLZENBACH
Rollo Sappleton, Mabelle's suitor "Number One" . . . . .	JEFF CRAWFORD
Murchinson Fogg, Mabelle's suitor "Number Two" . . . . .	EDWARD SWEETAPPLE
April Fogg, his arrogant daughter . . . . .	BONNIE SHREFFLER
Beaseley Fogg, his sneezing son . . . . .	BILL ANDERSON
Pete Farley, goofy over Gail . . . . .	DEAN KUNSELMAN
Beth Farley, in a tizzy over Todd . . . . .	ANNE ECKELBARGER
Squeegee Squires, Suzy's side-kick . . . . .	JOHN GUTHRIE
Ollie May Squires, his gossip mother . . . . .	BARBARA GADSBY
Gertie Groot, the frightened maid . . . . .	JUDY KLINE
Carter Prescott, Mama's old flame . . . . .	SKIP BEALS
The Mad Butcher . . . . .	DEAN KUNSELMAN

"Cupid In Pigtales" was a comedy in three acts. The play was presented on April 20, 1956, in the school auditorium. It was under the direction of Miss Grace Couch and Mr. Dean Shoup.



## GIRL SHY

## JUNIOR-SENIOR PLAY

In our senior year we combined with the juniors to have a junior-senior play. On May 4, 1957, at 8:00 P.M. we presented "Girl Shy", a three-act comedy by Katharine Kavanaugh. It was directed by Miss Couch, Mrs. Kelso, and Mrs. Hollingshead.

The following participated as the cast:

Tom Arsdale, who is girl-shy . . . . .	KEITH KAHLE
Oke Stimson, who isn't . . . . .	BILL WHITEHILL
Caroline, Tom's aunt . . . . .	KAY WEISER
Anthony Arsdale, Tom's father . . . . .	DAVE MIDDLETON
Sylvia Webster, Tom's pet aversion . . . . .	JUNE RITCHEY
Dean Marlow, Dean of the college . . . . .	BILL ANDERSON
Peaches Carter, Oke's present weakness . . . . .	DEANNA SHAFFER
Asma, a colored "wash lady" . . . . .	EVELYN SHULTZ

# ATHLETICS





## GIRLS' SPECIAL GROUP



FRONT ROW: June Ritchey, Velma Shaw, Joyce Beels, Jane Whitehill, Betty Shoup, Betty Whitehill, Kate Leopold, Mrs. Girard, director. SECOND ROW: Mary Ellen Latshaw, Evelyn Shultz, Judy Kline, Martha Ritts, Carolyn McDonough, Judy Geiser, Judy Kingsley. THIRD ROW: Evelyn Leopold, Deanna Shaffer, Pat Hassler, Mary Lou Hickman, Betty Dotterer, Bonnie Shreffler, Elizabeth Breene. FOURTH ROW: Beth Bishop, Sue Kelso, Anne Eckelbarger, Verla Lloyd, Kay Weiser, Linel Renfrew, Rita Hickman.

## BOYS' SPECIAL GROUP



FRONT ROW: Blake Reed, Warren Shaw, Ronnie Weeter, Robert Simpson, Tom McGinnis, Larry Weeter, Dick Mortimer. SECOND ROW: Dave Middleton, Ed Sweetapple, Skip Beals, Bill Anderson, Bob Helsley, Don Lindblad, Mrs. Girard, director.

## NORTHWESTERN DISTRICT CHORAL FESTIVAL REPRESENTATIVES



Elizabeth Breene, Alto I; Judy Kline, Alto II; Blake Reed, Tenor I; Larry Weeter, Tenor II; Sue Kelso, (at piano), Soprano I.

## MIXED CHORUS



FRONT ROW: Mrs. Girard, Director; Blake Reed, Sam Lynn, Betty Shoup, Sandy Wike, Sandy Heeter, Freda Wilson, Midge Witherup, Leilani Wetzel, Geraldine Curran, Betty Whitehill, Ruth Cotherman, Jane Whitehill. SECOND ROW: Bruce Goughler, Scott Keller, Earl Clay, Linel Renfrew, Deanna Shaffer, Velma Shaw, Bonnie Shreffler, Donna McDaniels, June Ritchey, Evelyn Shultz, Elizabeth Breene, Judy Kline. THIRD ROW: Rita Hickman, Beth Bishop, Kay Weiser, Martha Ritts, Kathryn Leopold, Pat Hassler, Evelyn Leopold, Judy Kingsley, Joyce Beels, Sheila Murray. FOURTH ROW: Terri Dunkle, Ken Hindman, Don Lindblad, Robert Simpson, Dave Middleton, Mary Etta Bottz, Robert Daubenspeck, Mary Ellen Latshaw, Anne Eckelbarger. FIFTH ROW: Tom Sheffer, Don McDaniels, Steve Shultz, Warren Shaw, Mary Lou Hickman, Judy Hetzler, Judy Geiser, Sue Kelso, Betty Dotterer. SIXTH ROW: Tom McGinnis, Ed Sweetapple, Louis Blazer, Larry Weeter, Dick Mortimer, Carolyn McDonough, Pat McQuiston, Ruth Ann McGinnis, Sally Miller. SEVENTH ROW: Skip Beals, Bill Anderson, Verla Lloyd, Shirley Beck, Carolyn Boals, Wanda Marzulla, Barbara Russell. EIGHTH ROW: Gertrude McDade, Keith Kahle, Ronnie Weeter, Carl Zurawski, Bill Whitehill, Dewayne Campbell, Bob Helsley.



# BAND



Mr. Fred Colonna, Director

## CLARINETS

Frances Planker  
Nancy Mortimer  
Judy Hughes  
Karen Stoltenberg  
Beth Bishop  
Freda Wilson  
Patty Jackson  
Martha Ritts  
Joyce Beels  
Mary Ellen Latshaw  
Sue Coulter  
Carolyn Boals  
Cornelia Kuhn  
Joyce Beck  
Ann Breene  
Karen Lohr  
Beverly Riddle  
Dotty Hassler

## TRUMPETS

Donna McDaniels  
Connie Neely

Bill Anderson  
John Miller  
Tom McGinnis  
Bob Young

## SAXOPHONES

David Middleton  
Elizabeth Breene  
Gail Jackson

## TROMBONE

Lila Hovis  
Larry Weeter  
Don Lindblad

## PERCUSSION

Jerry Durnell  
Tom Sheffer  
Lynn Baker  
Don McDaniels  
Ricky Sheffer

## BARITONE

Dick Mortimer  
Ron Shorts

## SOUSAPHONE

Warren Shaw  
Bob Helsley

## ALTO HORN

Judy Kline  
Barbara Russell  
Terry Donaldson  
Jean McCoy

## MAJORETTES

Betty Whitehill  
Sandy Heeter  
June Ritchey  
Kay Weiser  
Midge Witherup  
Betty Shoup

# MAJORETTES



JUNE RITCHEY  
Senior



BETTY SHOUP  
Sophomore



KAY WEISER  
Junior



BETTY WHITEHILL  
Sophomore



MIDGE WITHERUP  
Sophomore



SANDY HEETER  
Freshman



# BASKETBALL PLAYERS

## VARSITY



FRONT ROW: Sam Lynn, Manager; Skip Beals, Bill Anderson, Junior Kunselman, Dick Ashbaugh, Leroy Burrell, Dick Mortimer, Blake Reed, Manager. BACK ROW: Mr. Helmintoller, Larry Weeter, John Summerville, Don Lindblad, Gary Page, Frank Sullivan, John Guthrie, Jim Edwards.

## JUNIOR-VARSITY



Blake Reed, Manager; Tom Sheffer, Warren Shaw, Niles Powell, Don Lindblad, Mr. Shaw, Frank Sullivan, Larry Weeter, Robert Simpson, Tom McGinnis, Sam Lynn, Manager.



Skip Beals



Bill Anderson



John Summerville



Leroy Burrell



Dick Mortimer

## COACH



Junior Kunselman



JAMES R. HELMINTOLLER  
Clarion State Teachers  
College, Westminster Col-  
lege, Bucknell University.  
"You can be as successful  
as you want to be. All it  
takes is enough desire  
and determination."



Dick Ashbaugh



Jim Edwards



Gary Page



# **VARSITY CHEERLEADERS**



JOYCE BEELS  
Emlenton



BETH BISHOP  
Emlenton



JUNE RITCHEY  
Emlenton



VALERIE GRAFF  
Petersburg

ANNE ECKELBARGER  
Emlenton



GUYMA GREENAWALT  
Petersburg



SHEILA MURRAY  
Emlenton



MARY LEE BRISON  
Petersburg

# CHEERLEADERS



Miss JOAN ANDERSON  
Clarion State Teachers College  
"To cheer well as to live well, one  
needs practice and enthusiasm."

Our cheerleaders have done an outstanding job of supporting the team this year. With the jointure, Allegheny-Clarion Valley Joint Schools, the St. Petersburg and Emlenton cheerleaders were combined along with the basketball team. With their combined spirit and fortitude, the team and cheerleaders have had a memorable year.



BACK ROW: Betty Dotterer, Kay Weiser, Sue Kelso, Emlenton. FRONT ROW: Josie Landers, Sonja Masters, Nancy Vasey, Judy Liebreum, Petersburg.



# STUDENT COUNCIL



## OFFICERS

Mr. Charles Moses, Advisor; Keith Kahle, President; Deanna Shaffer, Secretary; Dick Mortimer, Treasurer; Bill Whitehill, Vice President.



BACK ROW: Bill Whitehill, Deanna Shaffer, June Ritchey, Keith Kahle, Seniors. THIRD ROW: Don Lindblad, Dick Mortimer, Larry Weeter, Beth Bishop, Juniors. SECOND ROW: Ruth Ann Cotherman, Tom McGinnis, Freshmen. Judy Champion, Carl Zurawski, Shirley Beck, Sophomores. FIRST ROW: Mr. Moses, Advisor; Bob Blazer, Jean Hickman, Seventh Grade. Denny Weeter, Melissa Hassler, Eighth Grade.

## CAFETERIA



LEFT to RIGHT: Mrs. Mary Campbell, Mrs. Peg Larimore, Mrs. Hortense Shoup and Mrs. Eleanor Daubenspeck in action.

## CUSTODIAN AND STAFF



LEFT to RIGHT: Paul Thorhauer, Bill Whitehill, Ron Shoup, and Don McDaniels

## CUSTODIAN



Paul Thorhauer in the boiler room



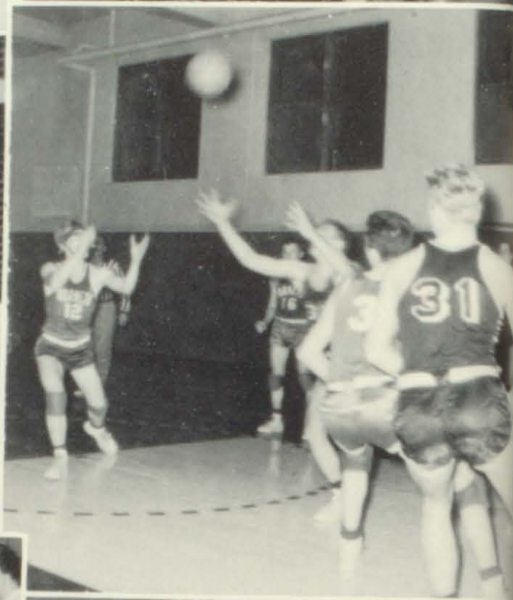







# THE '56 PROM



The hi-lite of our junior year was the Junior-Senior Prom. Our theme was "An Evening in Paris". The gym was picturesquely decorated in typical Paris fashion--with an Eiffel Tower in the center of the room and sidewalk cafes adding finishing touches to the effect. Music was furnished by Tommy Owens and his orchestra from Oil City.

Our King and Queen, Robert Sloan and Julia McGinnis, were crowned in a lovely ceremony by the 1955 Queen, Rose Marie Koch, and Larry Hickman, who substituted as King for Donald McGinnis who is serving with the U. S. Air Force. Senior attendants were Connie Eckel, Joan Campbell, Norman Young, and Robert Whitehill. Junior and sophomore attendants were Velma Shaw, William Whitehill, Rita Hickman, and Ronald Shoup. Crown bearers, Marsha Spring and Patrick Murray, and flowergirl, Mary Jane Donaldson, added to the celebration of the crowning of the King and Queen.

Following the prom the juniors and seniors went to a midnight movie and then were served breakfast in the school cafeteria.

One of the memorable events of our senior year was the "Junior Prom to Dawn" held May 17, 1957. The gym was beautifully decorated to the theme "Garden of Melody." Music was furnished by Fritz Waldron's orchestra.

The May King and Queen were William Anderson and Sheila Murray. Chosen for attendants from the senior class were Joyce Beels, Bonnie Shreffler, William Whitehill, and Keith Kahle. Those elected from the junior class were Judy Kingsley and Larry Weeter. The sophomore class was represented by Judy Scott and Ronald Weeter. Crownbearers, Pamela Joan Mains and Billy Shorts, were accompanied by Janis Rupert who made a charming flower girl. The 1957 May King and Queen were crowned in splendor by last year's King and Queen, Robert Sloan and Julia McGinnis.

A breakfast was served in the school cafeteria followed by two movies shown at the Emlen Theater.

# THE '57 PROM





# WASHINGTON AS WE SAW IT



On our three-day trip to Washington D. C., St. Petersburg, Harrisville, and Emlenton enjoyed many interesting sights.

Some of the places we visited were Holgate's at the Fisherman's Wharf for dinner, the Capitol where we toured the Senate and House of Representatives, the Supreme Court, Jefferson and Lincoln Memorials, Marine Memorial, and then we went to Arlington Cemetery to see the Tomb of the Unknown Soldier. While there we saw the changing of the guards. Our next stop was Mt. Vernon and the Airport, Glen Echo Park, the Bureau of Printing and Engraving, Washington Monument, Smithsonian Institute, and many of us were lucky enough to see President Eisenhower and the President of Viet Nam in a parade on Constitution Avenue. Last but not least, we enjoyed a "moonlight cruise" on the Potomac.



# GRADUATION EXERCISES

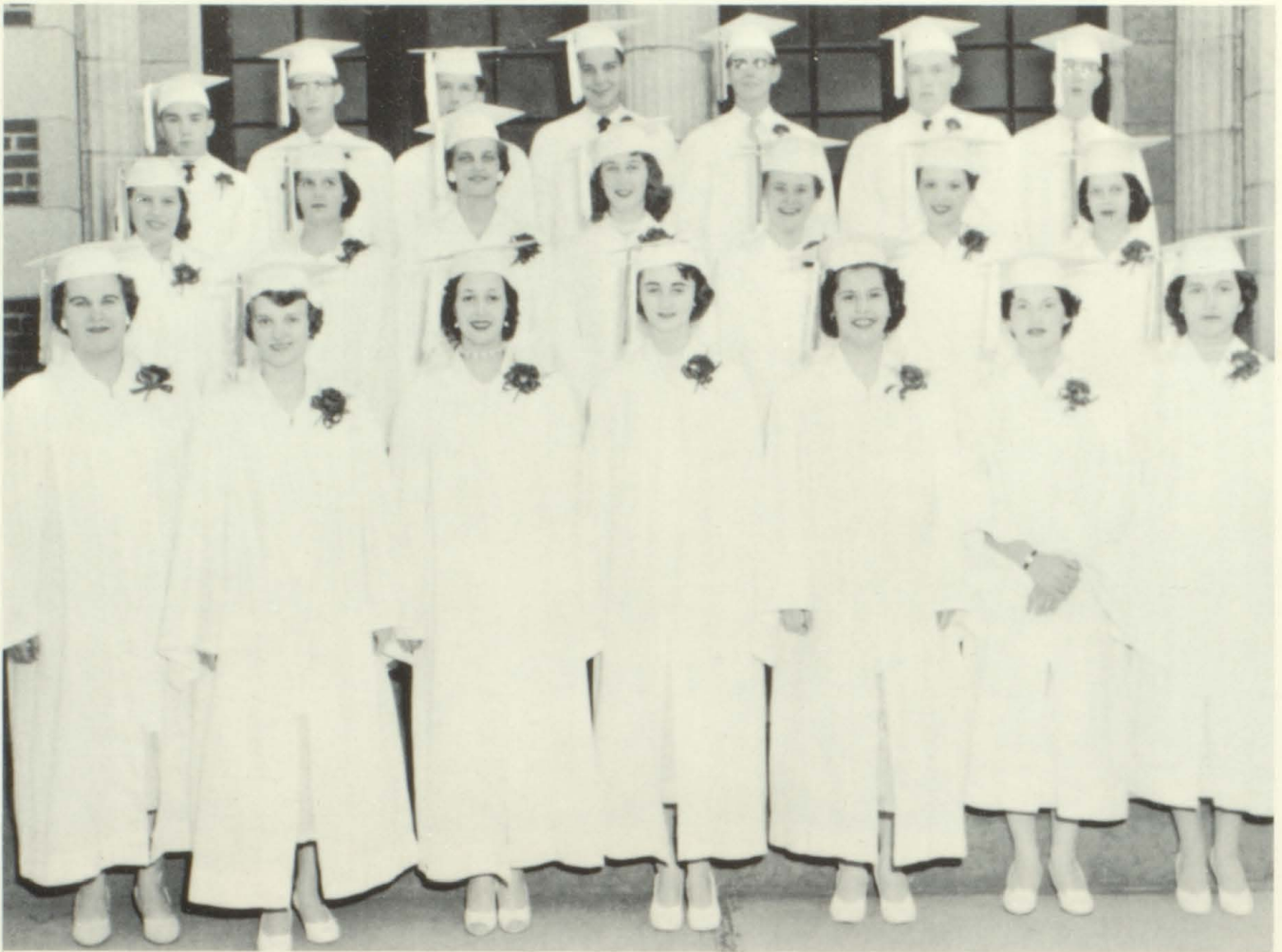

FRONT ROW, L. to R.: Evelyn Marie Shultz, Velma Jean Shaw, Bonnie Jeanne Shreffler, June Lavina Ritchey, Deanne Leigh Shaffer, Sheila Ann Murray, Joyce Elaine Beels. 2nd ROW: Rose Marie Walney, Evelyn Jean Leopold, Anne Marie Eckelbarger, Linel Grace Renfrew, Mary Ellen Latshaw, Judith Ann Kline, Alice Jane Whitehill. 3rd ROW: William Maxwell Whitehill, William Vance Anderson, Keith Alexander Kahle, Dean William Kunselman, Jr., Kenneth Edward Beals, Edwards Arnold Sweetapple, Earl Leroy Clay.

Baccalaureate service was held Sunday, May 26, 1957, at 8:00 P.M. in the high school auditorium. The speaker was Rev. T. D. Imbrie.

Commencement was held the following Tuesday, May 28, 1957, at 8:00 P.M. Mrs. Irene Latshaw awarded the diplomas. The address to the graduates was delivered by Rev. Robert E. Graham from Oil City, Pa.

The members of the class all wore white robes and hats with green and white tassels and each wore a red carnation, the class flower.



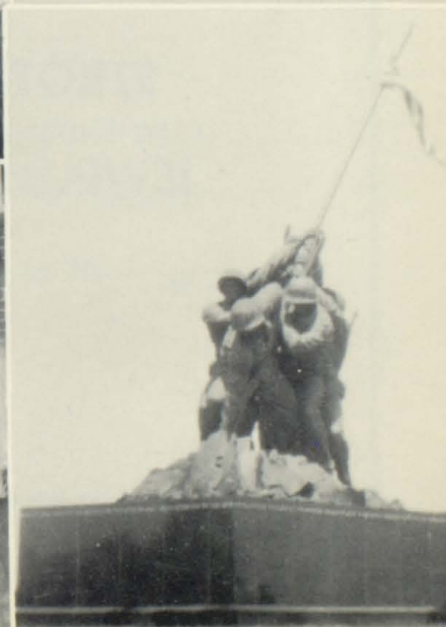
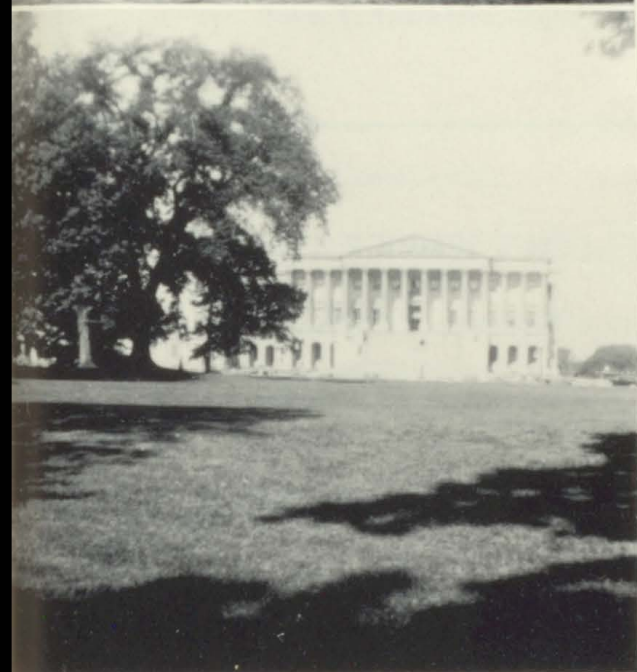



# W. C. CUNCHULA

## GASOLINE AND OIL



*Open 24 hrs.*

**We Buy and Sell Used Cars**

Telephone: Emlenton 6191

*Congratulations  
to the  
Class of "57"*



**STROTMAN'S  
JEWELRY STORE**

700 Main St.

Emlenton, Pa.

**SHELDON'S SERVICE STATION**

**Gas – Groceries – Confectionery**

Phone: Eau Clair 2298  
at  
Six Points

*Compliments  
of*

**C. S. BRIDENBAUGH, M. D.**

Emlenton

Pa.

WHITE'S  
PENTAGON RESTAURANT

LINNON'S CLOVER FARM

3 miles north of Emlenton,  
Rt. 38

CRAWFORD'S  
— 5¢ to \$1.00 and up —  
John T. Crawford, Mgr.

Emlenton

Pa.

*Compliments  
of*

PIROCH'S  
DRUG STORE



**Prescriptions a Specialty**

Joseph A. Piroch, B.S., Ph.G., Prop.  
Dial 396  
Main St.

Emlenton

Pa.

*Compliments  
of*

FRED H. REMBOLD

*Congratulations  
to the  
Senior Class of 1957*

**CRISWELL FUNERAL HOME**

Robert F. Criswell

**Hospital Equipped Ambulance**

**Hospital Equipment for Home Use**

Phone 339

Emlenton

Pa.

**EMLENTON PLANING MILL**

Lumber and Builders Supplies

Telephone 390

Emlenton

Pa.



<p>Compliments of <b>WHITEHILL'S</b></p>	<p><b>J. H. STEVENS</b> Jeweler <i>Watch Repairing — Engraving Jewelry Repairing</i> Emlenton Pa.</p>
<div data-bbox="126 413 358 776" data-label="Image"></div> <p>Compliments of <b>D. E. SLOAN &amp; SON</b> Emlenton Pa.</p>	<div data-bbox="1312 425 1536 785" data-label="Image"></div> <p>Compliments of <b>RAY'S HOT DOG SHOP</b> Emlenton Pa.</p>
<p>Compliments of <b>PAUL LIEBERUM</b> Plaster — Contractor St. Petersburg Pa. Phone: Foxburg 3172</p>	<p><b>KAPP MOBILE SERVICE STATION</b> Salem Pa.</p>

## BISHOP MOTOR COMPANY



**B U I C K**

**AT  
THE  
BRIDGE**



**PONTIAC...**

Phone: 377  
Emlenton, Pa.

# **QUAKER STATE MOTOR OIL**

**The Oil of America**

Created by a partnership of scientific refining,  
the highest type of workmanship, and the finest  
quality of crude oil in the world.

*A HOME TOWN PRODUCT THAT MADE GOOD*

**QUAKER STATE OIL REFINING  
CORPORATION**





Main Street

*Compliments*  
*of*  
**EMLENTON  
TIRE SHOP**

Phone 269

Emlenton, Pa.

*Compliments*  
*of*  
***The Mary Beth Shoppe***

Ladies' Apparel  
Main Street

Emlenton, Pa.

Phone 279

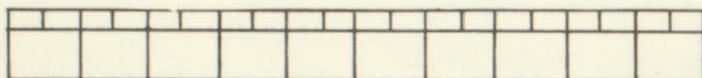

**The measure of quality**

**CRAWFORD  
AGENCY**

*Compliments*  
*of*  
**PANTHER SPRINGS**

**KREAR'S SPORTING GOODS**  
Hunting, Fishing, and Athletic Equipment  
Men's Accessories

Main Street

Emlenton, Pa.

*Compliments*  
*of*  
**SLOAN'S SUPERETTE MARKET**



Emlenton

Pennsylvania

*Compliments*  
*of*  
**TAYLOR'S MARKET**

Phone 427

Emlenton

Pennsylvania



**STERLING OIL**

**DIVISION**

**STERLING GASOLINE**

**And Other**

**Sterling and Quaker State**

**Petroleum Products**



**J. A. DONALDSON**

**Modern Farm Equipment**

SALES *Nash* SERVICE

Emlenton, Pa.

Dial 293

*Compliments  
of*

**EMLENTON HARDWARE COMPANY**

General Merchandise

Oil Well, Hardware, Plumbing Supplies  
Emlenton Pa.

*Compliments of*

**HILLTOP ROLLER RINK**

Soft Drinks - Skates

*"Our Buses Will Pick You Up"*

Phone 5178 R.D. No. 2 Emlenton, Pa.

*Compliments*

**Dr. S. J. FISHER**

*Compliments  
of*

**KINTER'S RESTAURANT**

*Compliments  
of*

**CHERRY VALLEY ICE CREAM**  
Cherry Valley, Pa.

*Compliments  
of*

**WACHOB'S MARKET**  
Fresh Meats & Groceries  
St. Petersburg Pa.

**NEHI**

**BOTTLING COMPANY**

**Manufacturers**

**of**

**Nehi**

**Royal Crown, and**

**Par-T-Pak**

Phone 60  
Knox, Penna.



**"With Sincere Best Wishes for the Future**

**to the Class of 1957"**

*Compliments of*

## **THE FIRST NATIONAL BANK**

of

**Emlenton, Penna.**

*Member of Federal Deposit Insurance Corp.*

## **RUPERT FUNERAL HOME**

**Oxygen Equipped Ambulance**

Phone 319

**Emlenton, Pa.**

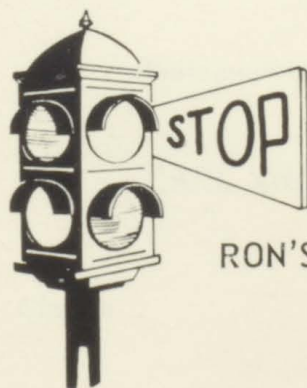

**RON'S ASHLAND SERVICE**

**Emlenton, Pa.**

**ASHLAND BULK  
L & B SERVICE**

**Wholesale Distributors  
Ashland Oil Products  
and  
Valvoline**

*"The World's First Motor Oil"*

**Emlenton**

**Pa.**



**Compliments of**  
**R. L. KLINGLER**

Phone 201

Emlenton

Penna.

**Compliments of**  
**FARMERS NATIONAL BANK**

of

Emlenton, Pa.

<p><b>OLSON'S TAILOR SHOP</b></p> <p>Emlenton Pa.</p>	<p><i>Compliments</i> <i>of</i></p> <p><b>HELEN'S BEAUTY SHOP</b></p>
<p><b>JOHN R. YINGLING</b></p>  <p><b>Ford Sales and Service</b></p> <p>Emlenton Pa.</p>	<p><i>Compliments</i> <i>of</i></p> <p><b>RALPH'S AUTO BODY</b></p> <p>Lamartine Pa.</p>
<p><i>Compliments</i> <i>of</i></p> <p><b>LOIS' BEAUTY SHOP</b></p>	<p><b>KNOT-E-PINE</b></p> <p>R. D. No. 2 Emlenton, Pa.</p> <p><b>E. E. Fisher, Mgr.</b></p>
<p><i>Compliments</i> <i>of</i></p> <p><b>EMCO MILLS</b></p> <p><b>Red Rose Feeds</b></p> <p>Phone 232</p> <p>Emlenton Pa.</p>	<p><b>Our Patrons</b></p> <p><i>Mr. and Mrs. Charles Moses</i> <i>Mr. and Mrs. George Yates</i> <i>Mr. and Mrs. L. A. Edinger</i> <i>Mrs. Margaret Hollingshead</i> <i>Mr. and Mrs. Dean Shoup</i> <i>Mrs. Gladys McCoy</i></p>
<p>Photographer for the Yearbook</p> <p><b>CARL AND DON STUDIO</b></p> <p>Clarion Pa.</p>	



# **INDUSTRIAL COLLOIDS COMPANY**

**Manufacturers of  
Colloidal Lubricants**

**Emlenton, Pennsylvania**

